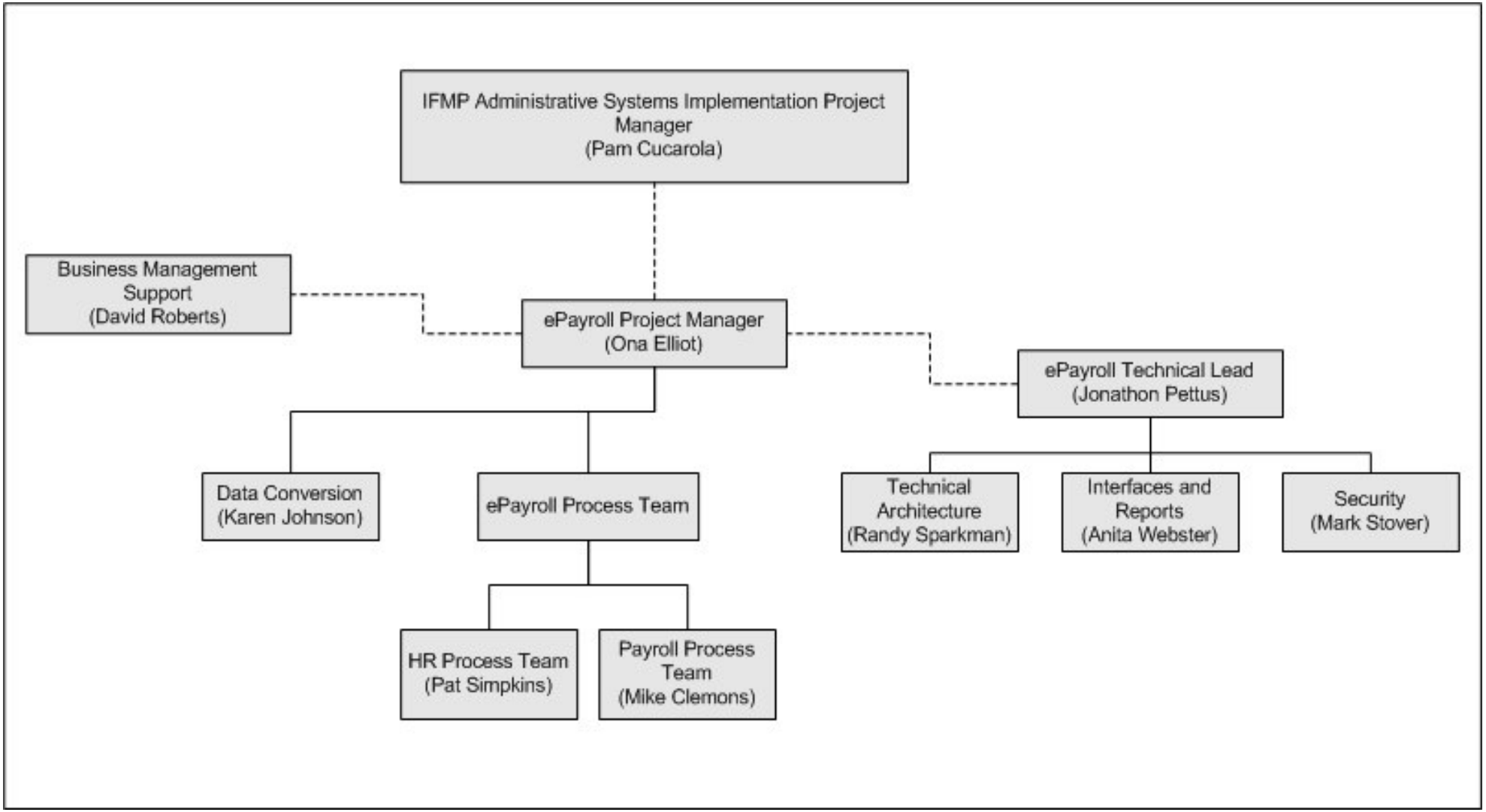# e-Payroll Organization Structure